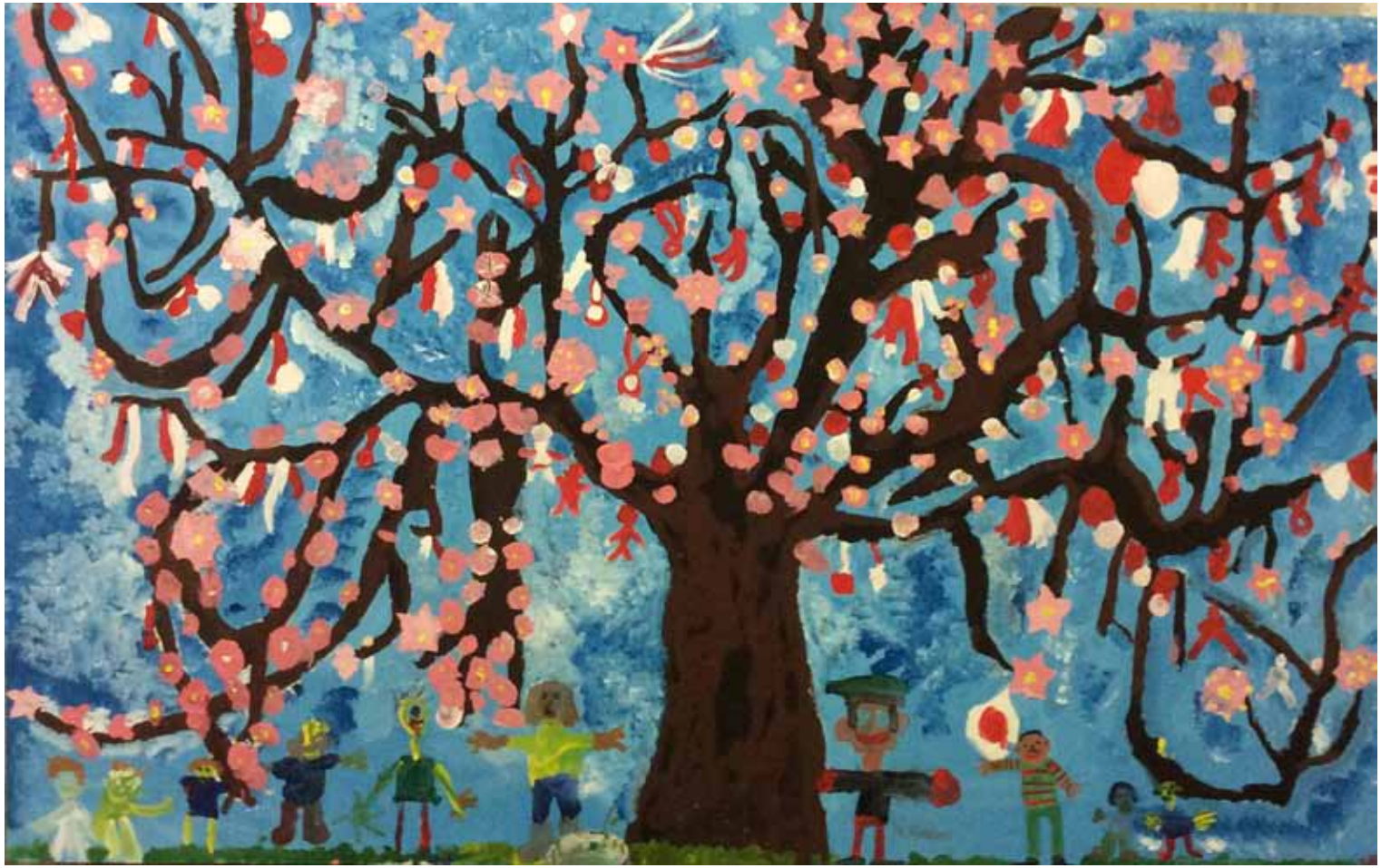

i love you
cora zon
Ich Liebe dich
te quiero
ich hab dich lieb

LONDON